Is It A Record?

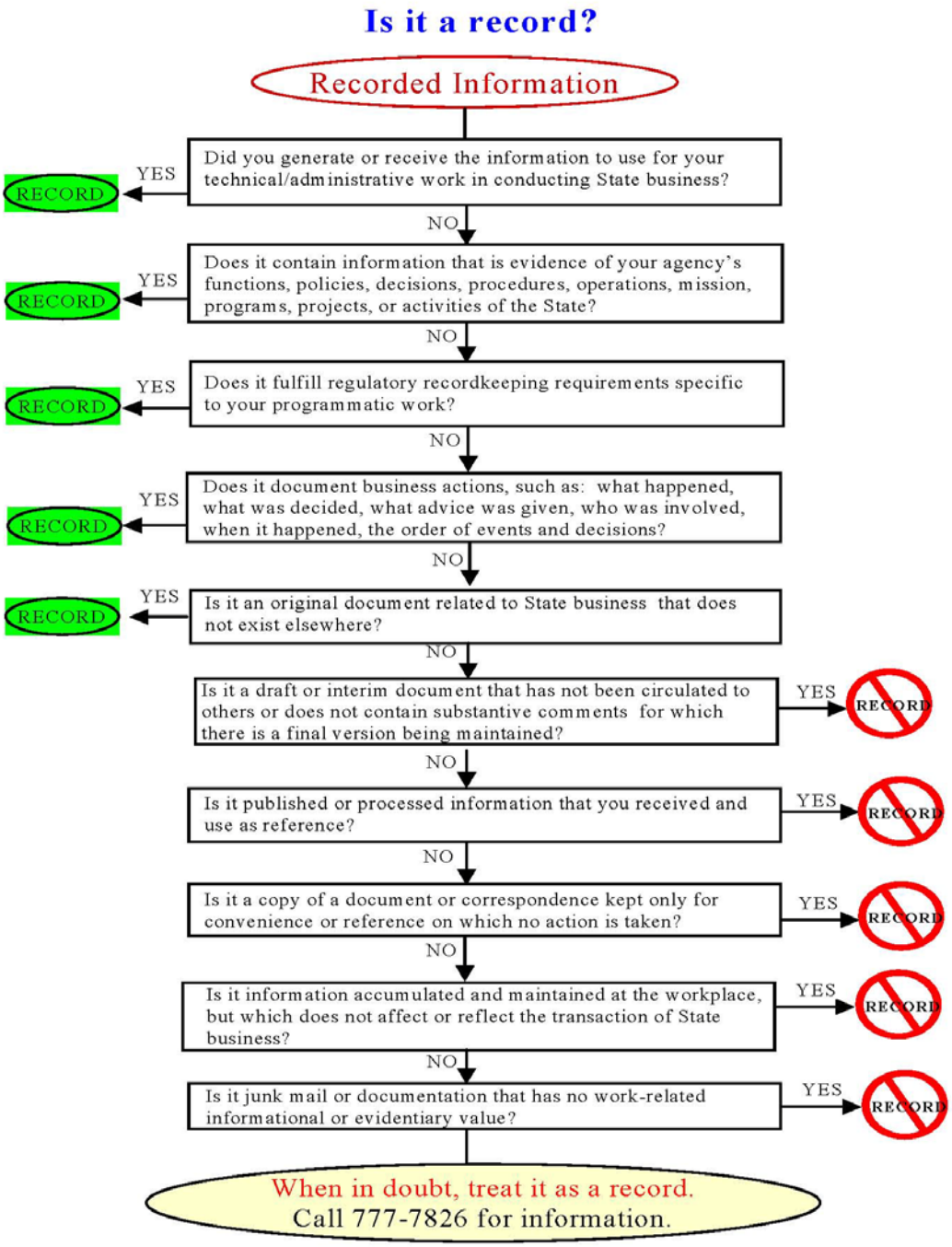

October 19, 2001